

INSTITUTE OF MANAGEMENT STUDIES NOIDA

MANDATORY DISCLOSURE- PGDM PROGRAMME

The information has been provided by the concerned institution and the onus of authenticity lies with the Institution and not on AICTE.

I. NAME OF THE INSTITUTION

Institute of Management Studies, NOIDA
A-8B, IMS Campus, Institutional Area
Sector 62, NOIDA (U.P)
Phone 0120-4798800- 02
Email: info@imsnoida.com
www.imsnoida.com

II. NAME & ADDRESS OF THE DIRECTOR

Dr. Kamaljit Singh Anand
Executive Director
Institute of Management Studies, NOIDA
A-8B, IMS Campus, Institutional Area
Sector-62, NOIDA (UP)
Phone: 0120-4798800
Email : director@imsnoida.com

III. NAME OF THE AFFILIATING UNIVERSITY

PGDM is an autonomous programme and approved by AICTE, Ministry of HRD, Govt of India & Recognized by AIU

IV. GOVERNANCE

Members of the Governing Board

- | | | |
|--------------------------|---|------------------------------------|
| 1. Mrs.Raj Rani Agarwal | - | Chairman, IMS, Educational Society |
| 2. Mr.Anuj Agarwal | - | Vice Chairman, IMS Educational |
| 3. Mr.Rajeev Kumar Gupta | - | President IMS Educational Society |
| 4. Mr.Amit Agarwal | - | Secretary, IMS Educational Society |
| 5. Ms. Bhawna Agarwal | - | Treasurer, IMS Education Society |
| 6. Ms. Meghna Agarwal | - | Member, IMS Education Society |
| 7. Sh. Praveen Agarwal | - | Member, IMS Education Society |
| 8. Sh. Amrish K.Gour | - | Member, IMS Education Society |
| 9. Sh. Virendra Singhal | - | Member, IMS Education Society |
| 10. Ms. Madhu Singhal | - | Member, IMS Education Society |

Members of Academic Advisory Board

- | | | |
|---------------------------|---|---|
| 1. Mr. Sudershan Banerjee | - | Former CEO, Dalmia Consumer Care |
| 2. Mr. Kamal Singh | - | Director, (CMD), AIMA |
| 3. Mr. Alok Agarwal | - | Executive Director, Polar Industries Ltd. |
| 4. Mr. Pramod Joshi | - | CEO, Net Base Computing |
| 5. Mr. S.K.Das | - | General Manager, BPL Ltd. |
| 6. Mr. N.K .Jain | - | Director, Modi Kem Pvt Ltd. |
| 7. Mr. S.C. Kulshresta | - | CEO, HR Systems Plus |
| 8. Mr. Avinash Chaubey | - | CERO, Business Resources & Solution |
| 9. Mr. A.K. Pachuari | - | GM (HR), Control & Switchgears Ltd. |
| 10. Mr. Mritunjay Kumar | - | DGM, Steel Authority of India |

❖ Frequency of the Board Meetings and Academic Advisory Body.

**The academic Advisory Board meets 2-3 times a year
The Governing Council meets once in a year**

❖ **Organization Chart**

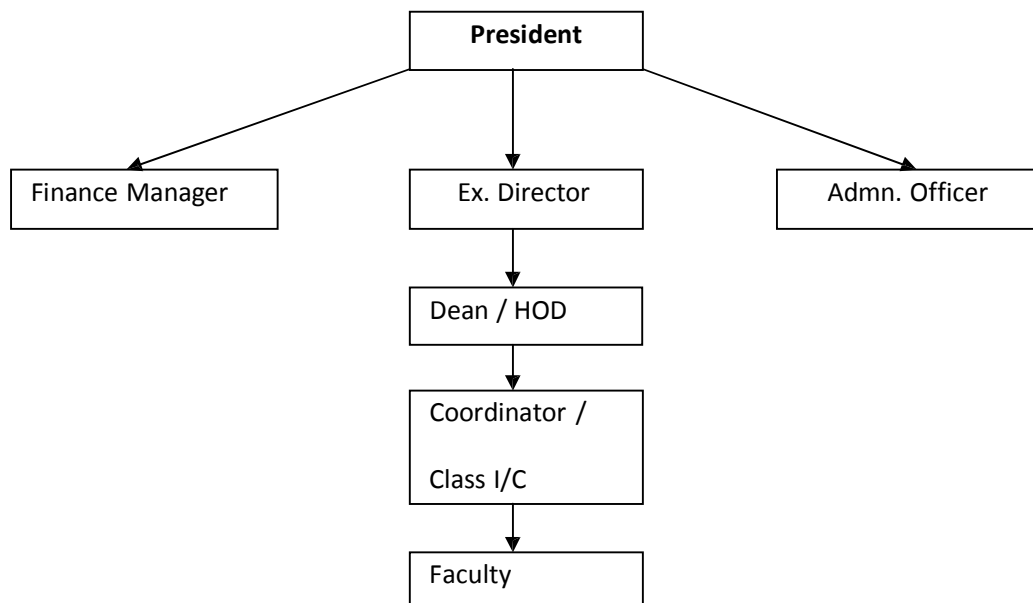

❖ Nature and Extent of involvement of faculty and students in academic affairs / improvements.

There is a Central Students Council including two faculty members, which meets frequently to discuss their problems and to chalk out various academic, cultural and extra curricular schedules for the Institute.

V. PROGRAMMES

- ❖ Name of the Programme (Full Time) approved by the AICTE.

PGDM-120 Seat

Two years full time programme equivalent to MBA approved by AICTE, Ministry of HRD, Govt. of India and recognized by AIU (Association of Indian Universities)

Admissions are made through on the basis of merit in the CAT/XAT/MAT exam, and then the performance in GD and PI.

FEE

- Registration Amount
 - Tuition Fees, Development Fee, Industrial Visit
 - Library, Computer Lab, PD class, Laptop & Software, Uniform
 - Infrastructure development & Other activity charge
 - Certification, workshops, NMA membership, foreign language
 - Books, Journals, Magazines & IMS Publication
-
- Ist year Fee - 3,25,600
 - IInd Year Fee - 3,00,000

Placement Facilities

A full time placement cell exists in the Institute .It is headed by a Placement Officer and is assisted by senior faculty and counselor to identify and help the students in placement process.

- Campus placement in last two years with minimum salary, maximum salary and average salary

On an average 85-90% students are placed through the campus placement activities.

The maximum salary offered to a student during last two years was Rs.16Lakhs PA (Overseas Placement) and the minimum was Rs. 3.5 Lakhs PA. Average salary earned by our students during last two years has been Rs. 4-6 Lakhs PA.

VI. FACULTY

❖ Number of faculty members

Total no of faculty; 45

Faculty list;

Dr. Kamaljit Singh	Professor	Management
Mr. Ashish Jha	Assistant Professor	Management
Dr. Debarshi Mukherjee	Professor	Management
Mr. Kuldip Kaul	Associate Professor	Management
Ms. Kalpana Sinha	Associate Professor	Management
Ms. Neelam Seam	Assistant Professor	Management
Ms. K. P. Kanchana	Assistant Professor	Management
Ms. Barsha Dhanraj Chabaria	Assistant Professor	Management
Ms. Charu Verma	Assistant Professor	Management
Mr. Vipul Wahal	Assistant Professor	Management
Ms. Surabhi Guleria	Assistant Professor	Management
Dr. Mahua Dutta	Professor	Management
Dr. Niti Sinha	Professor	Management
Mr. Vinod Kumar	Associate Professor	Management
Ms. Sapna Jain	Associate Professor	Management
Ms. Harkiranjit kaur	Assistant Professor	Management
Mr. Ramesh Kumar	Assistant Professor	Management
Ms. Reenu Bansal	Assistant Professor	Management
Dr. Amreen Fatima	Assistant Professor	Management
Mr. Atulesh Sharma	Assistant Professor	Management
Ms. Shweta Khatri	Assistant Professor	Management
Ms. Himani Arora	Assistant Professor	Management
Ms. Mini Verma	Assistant Professor	Management
Ms. Nancy Jain	Assistant Professor	Management
Ms. Neha Singh	Assistant Professor	Management
Ms. Deepti Sharma	Assistant Professor	Management
Mr. Govind Prasad Goyal	Assistant Professor	Management
Ms. Keenika Saini	Assistant Professor	Management
Ms. Garima Gupta	Assistant Professor	Management
Ms. Srishty Mahendru	Assistant Professor	Management
Ms. Maleh Khan	Assistant Professor	Management
Ms. Anisha Khanam	Assistant Professor	Management
Ms. Biba Bhatia	Assistant Professor	Management
Ms. Rachita Rawat	Assistant Professor	Management
Ms. Neelam Sheoliha	Assistant Professor	Management
Mr. Kaship Pandey	Assistant Professor	Management
Ms. Sonia Dhir	Assistant Professor	Management
Mr. Mayank Sharma	Assistant Professor	Management
Mr. Sandeep Kumar Sahu	Assistant Professor	Management

Ms. Nishita Prakash	Assistant Professor	Management
Mr. Deepti Kapoor	Assistant Professor	Management
Mr. Inderjeet Santoshi	Assistant Professor	Management
Ms. Punam Kumari Bhagat	Assistant Professor	Management
Mr. Ashutosh Bhan	Assistant Professor	Management
Ms. Guria Sagar	Assistant Professor	Management

Whether student assessment of faculty is in force.

Yes, Student feedback is taken in each trimester

VII. HOSTEL FEE

- Estimated cost of boarding and Lodging in Hostels.

Rs 91,200/-P.A

VIII. ADMISSION

- ❖ Number of seats sanctioned with the year of approval

PGDM 120 Seats (Session 2013-14)

In year 2012, students admitted under various categories as per AICTE guidelines and through MAT/CAT/CMAT Exam.

IX. ADMISSION PROCEDURE

Final selection will be on the basis of evaluation of the applicants academic record, work experience (if any) MAT /CAT/ CMAT score, Group Discussion and Personal Interview.

100% seats are filled through CAT/ CMAT/ MAT Exam

Four MAT scores (September/ December/ February/ May every year are valid)

Calendar:

- Last date for request for applications.
Generally last week of May
- Last date for submission of application.
Generally last week of June
- Dates for Group Discussion (GD) / Interviews
Jan-till July-Group wise in lots of 100 candidates
- Date of announcing final results
First week of July
- Release of admission list (main list and waiting list should be announced on the same day)
First week of July
- Date of acceptance by the candidate
One week
- Last date for closing of admission
Third week of August
- Starting of the Academic Session
First week of August
- The policy of refund of the fee
As per AICTE Norms

X. CRITERIA AND WEIGHTAGES FOR ADMISSION

- ❖ Describe each criteria with its respective weightages i.e. Admission Test, GD, Interview etc.

Graduation Score	20%
CAT/MAT Score	50%
CMAT	Ranking
G.D	15%
P.I	15%

XI CRITERIA FOR GD/ PERSONAL INTERVIEW

- ❖ Norms adopted for calling the candidates for Group Discussion/ Personal Interview

Strictly in order of merit